

MICROFILMED

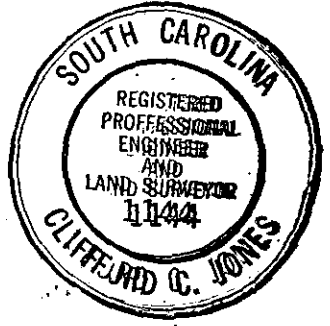
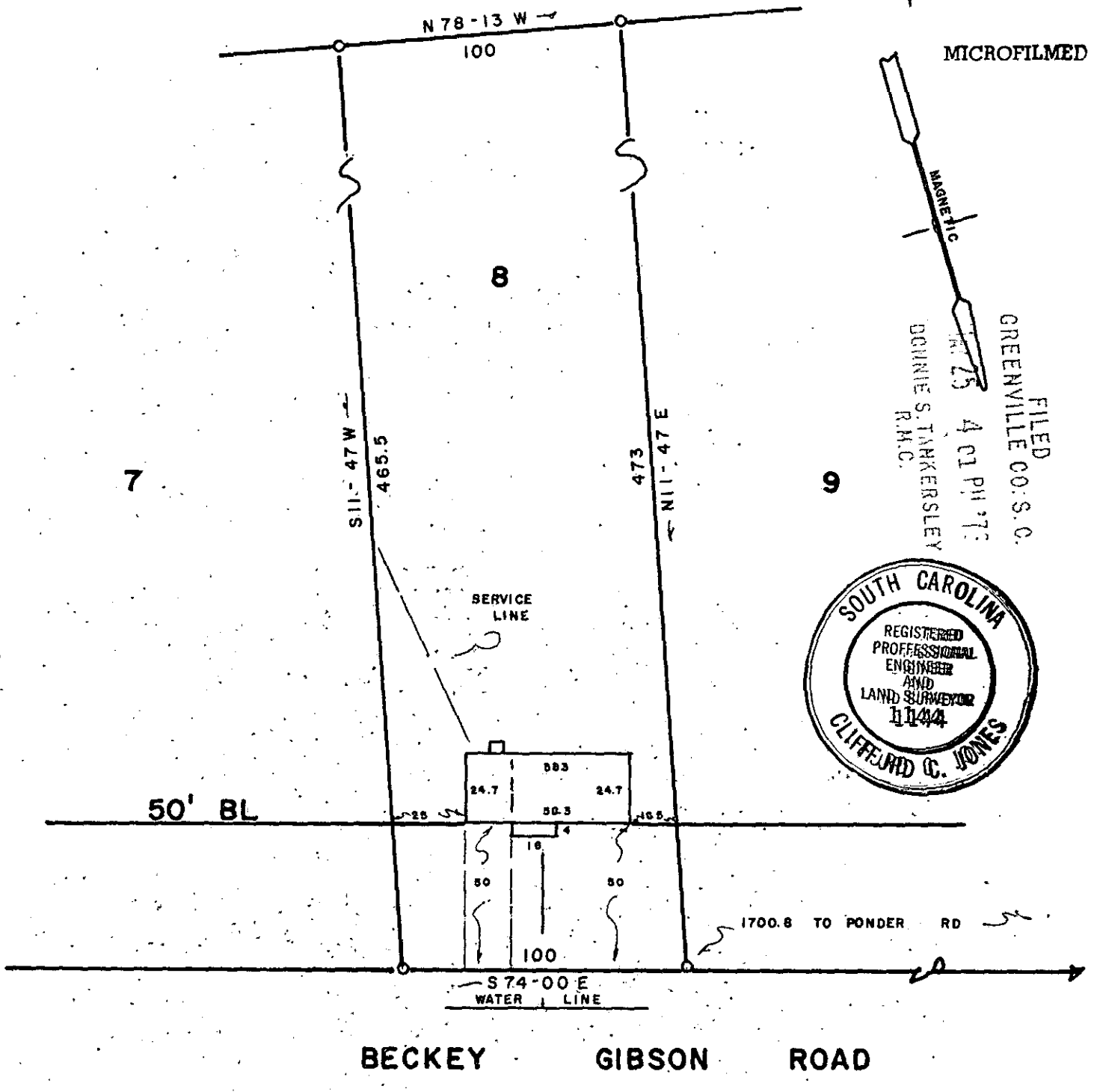

FILED
 GREENVILLE CO. S.C.
 APR 25 4 01 PM '73
 DONNIE S. TARKERSLEY
 R.M.C.

This is to certify that on the 18 day of MAY 1973, I surveyed the property shown on this plat, being LOT 8 PONDER ROSA VILLAGE, recorded in Plat Book 4-R, 27 of the R.M.C. Office for Greenville County, S. C., and that the property lines, walls and buildings are as shown hereon; that the buildings located on said lot do not encroach or project on adjacent streets or property; and that no adjacent buildings or walls encroach or project on said premises, and that no utility lines cross this property.

PROPERTY OF
REINHOLT W. DOERING
MECHTHILD G. DOERING
 GREENVILLE COUNTY S.C.
 SCALE 1" = 50'

5A-32

MAY 25 1973
 RECORDING FEE
 PAID \$ 1.00

Reg. Engineer No. 1144 S.C.

33971

JONES ENGINEERING SERVICE 1004 E. PERRY RD